Retrouvez cette pièce sur nhp-motoculture.fr en cliquant sur le numéro de référence

STIGA

SGS 60 LI (2012)

253036002/09



Spare parts list
Reservdelar
Repuestos
Ersatzteile
Pièces détachées
Reserve onderdelen
Catalogo ricambi

NHP Motoculture
Cultivez votre univers

- Use ST. S.p.A. Genuine Spare Parts specified in the parts list for repair and/or replacement.
- The contents described in the parts list may change due to improvement.
- The drawings of the spare parts are only indicative And might Not represent the part in question exactly.
- The indications "right" - "left" - "front" - "rear" refer to the position of the operator when using the machine.
- When placing orders of parts for repair And/Or replacement, make sure that the illustrated parts list Is the one applying to the machine's year of manufacture, as shown on the identification plate attached to the machine.

All rights reserved. No part Of this material may be reproduced Or transmitted, in any form Or by any means, electronic Or mechanical, including photocopying, recording Or by any information storage And retrieval system, without permision in writing from ST. S.p.A.

Copyright ST. S.P.A.

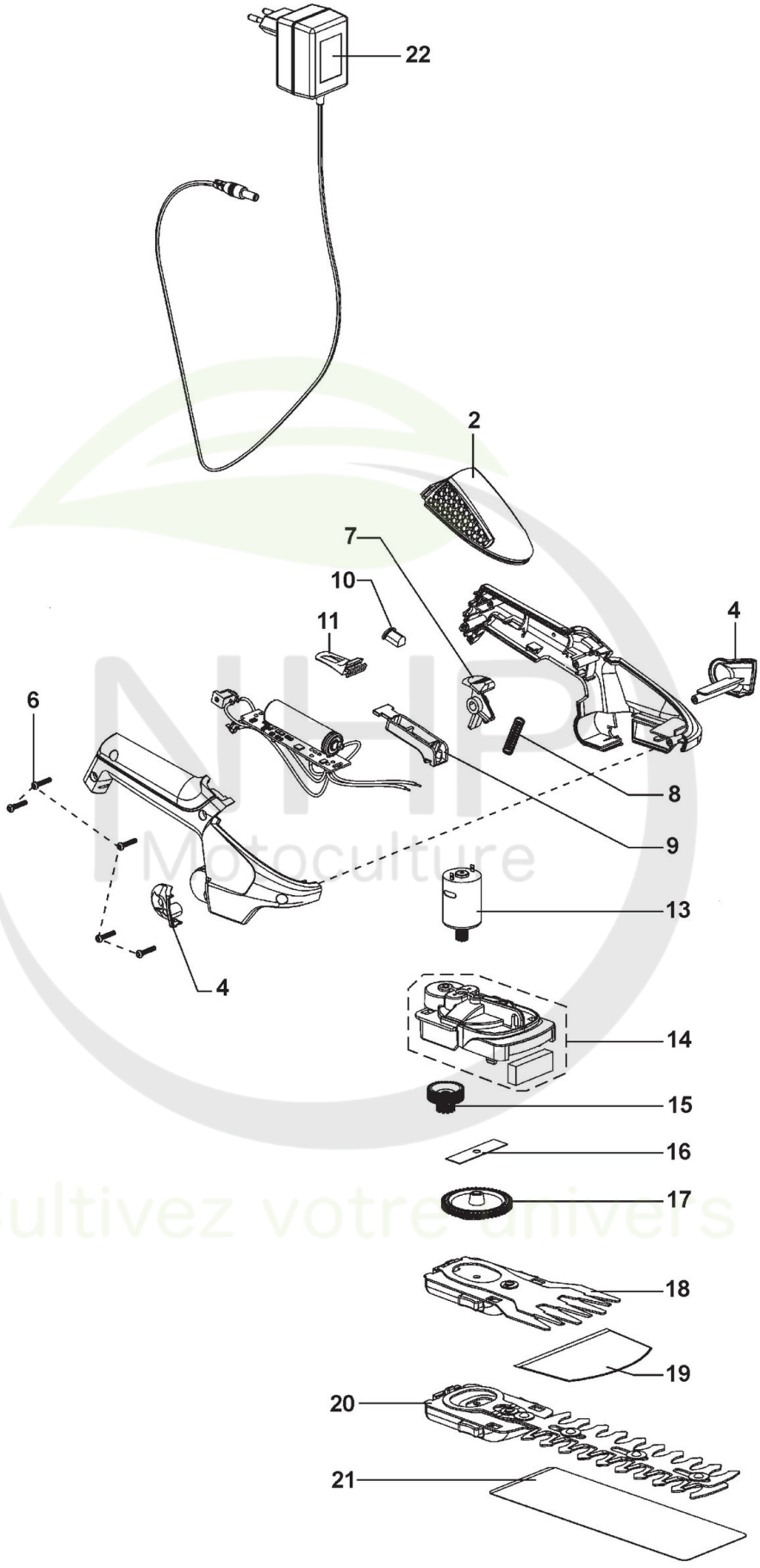

Copyright ST. S.P.A.

Réf. N°	Q.té :	Code article	Description	Articles	De	Jusqu'à
2	1	1911-1640-01 cliquez ici	Motor Cover			
4	1	1911-1641-01 cliquez ici	Cover Lh+Rh			
6	5	1911-1268-01 cliquez ici	Vis			
7	1	1911-1642-01 cliquez ici	Poignèe			
8	1	1911-1643-01 cliquez ici	Pressure Spring			
9	1	1911-1644-01 cliquez ici	Switch Panel (Black)			
10	1	1911-1645-01 cliquez ici	Fibre Optics			
11	1	1911-1646-01 cliquez ici	Eyelet			
13	1	1911-1647-01 cliquez ici	Motor 3,6V Incl.Pinion	3,6 V		
14	1	1911-1648-01 cliquez ici	Gear Housing With Foam			
15	1	1911-1649-01 cliquez ici	Couronne			
16	1	1911-1650-01 cliquez ici	Ressort			
17	1	1911-1651-01 cliquez ici	Gear W Eccentric			
18	1	1911-1652-01 cliquez ici	Lame			
19	1	1911-1653-01 cliquez ici	Blade Protection			
20	1	1911-1654-01 cliquez ici	Blade System			
21	1	1911-1655-01 cliquez ici	Blade Protection Bs (70X200)			
22	1	1911-1656-01 cliquez ici	Batteri Charger 350 Ma, 6Vdc	350 mA, 6 V DC		

NHP Motoculture
Cultivez votre univers

Copyright ST. S.P.A.